

INTERIOR DESIGN

Copyright

2009-2011 by the author of this book, Nguyen T. Bui. All rights reserved. The author retains sole copyright to his contributions to this book. All images, found herein are the sole property of Nguyen T. Bui. No portion of this book and/or pdf may be reproduced, downloaded, photocopied or otherwise without the written permission from the author.

All rights reserved 2009, 2010, and 2011.



Reiko, Ramsey and Gilbert Law and Associates

Environmental Law Firm

Minneapolis, Minnesota

“If nature is destroyed to found urbanism, than urbanism must, in turn, reconstruct nature.”

- Sarah Whiting , Bas Relief Urbanism

Collaborative Effort:

Jane Beckman, Lulu Chang, Kristina Palmer and Mai Yang

Design Profile:

Reiko, Ramsey and Gilbert Law and Associates (RR&G) is a relatively small practice consisting of eight like minded partners, paralegals and administrative assistants. As an environmental firm, RR&G remains steadfast and committed to the protection of Minnesota wetlands; ensuring that these key ecosystems are not abused or destroyed resulting from human activity.

RR&G recently leased space on the second floor of the Pence Automotive Building located near the theater district of downtown Minneapolis. This amalgamation of fast paced city life, modernism and historical preservation provided an ideal basis for RR&G to market themselves.

Design Concept:

With its setting in a historical urban site, this space will remain unique and apparent to its surroundings; unifying preservation and innovative sustainable design. Light will be shared throughout space resulting in a refreshing and energizing atmosphere. The threshold of the outside and inside shall intermingle stimulating productivity. Line, color and texture will be utilized and emulate the movement of nature.



Tangent



SKYWAY - EXTERIOR PERSPECTIVE

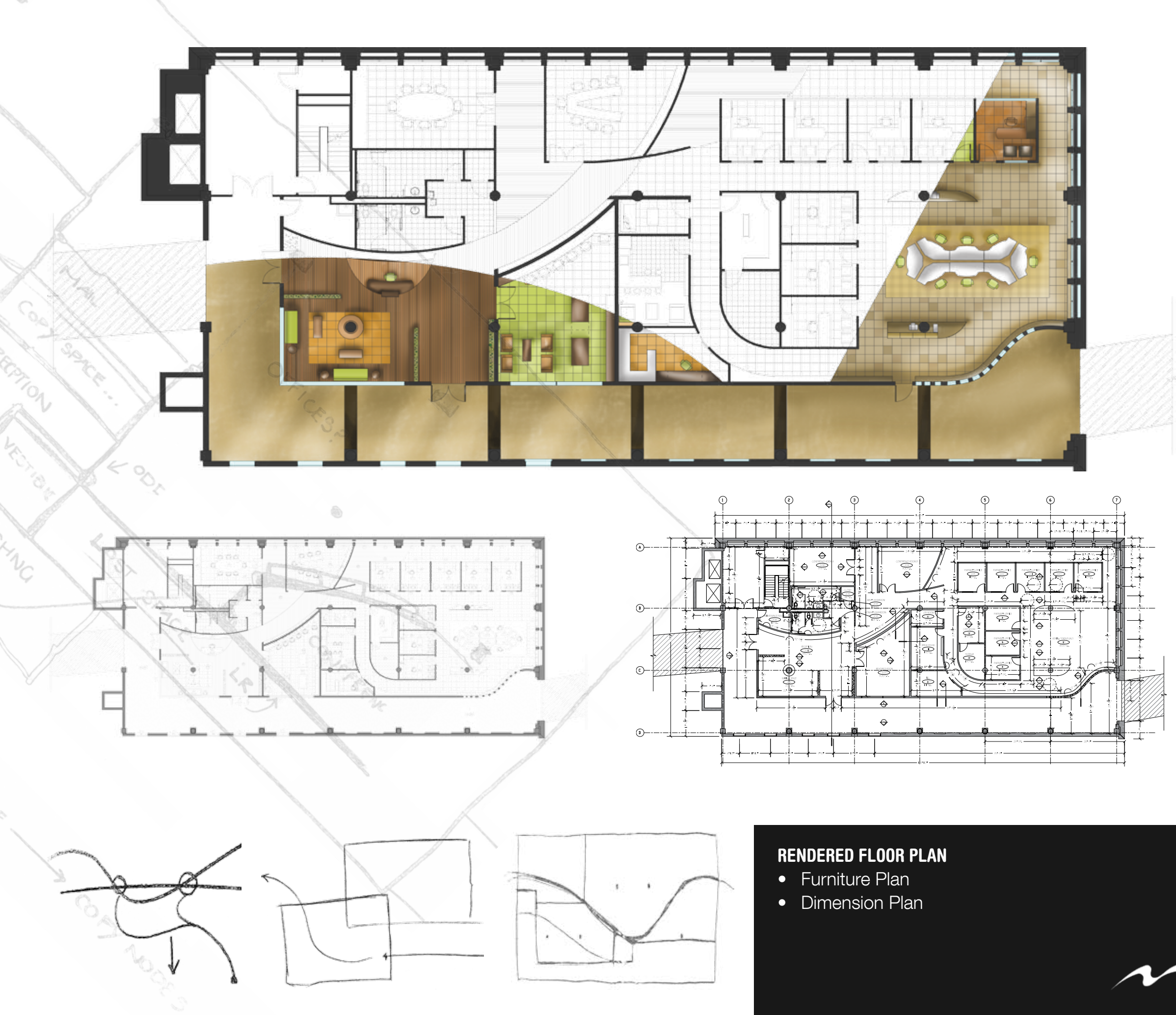

RENDERED FLOOR PLAN

- Furniture Plan
- Dimension Plan



WAITING AREA - PERSPECTIVE



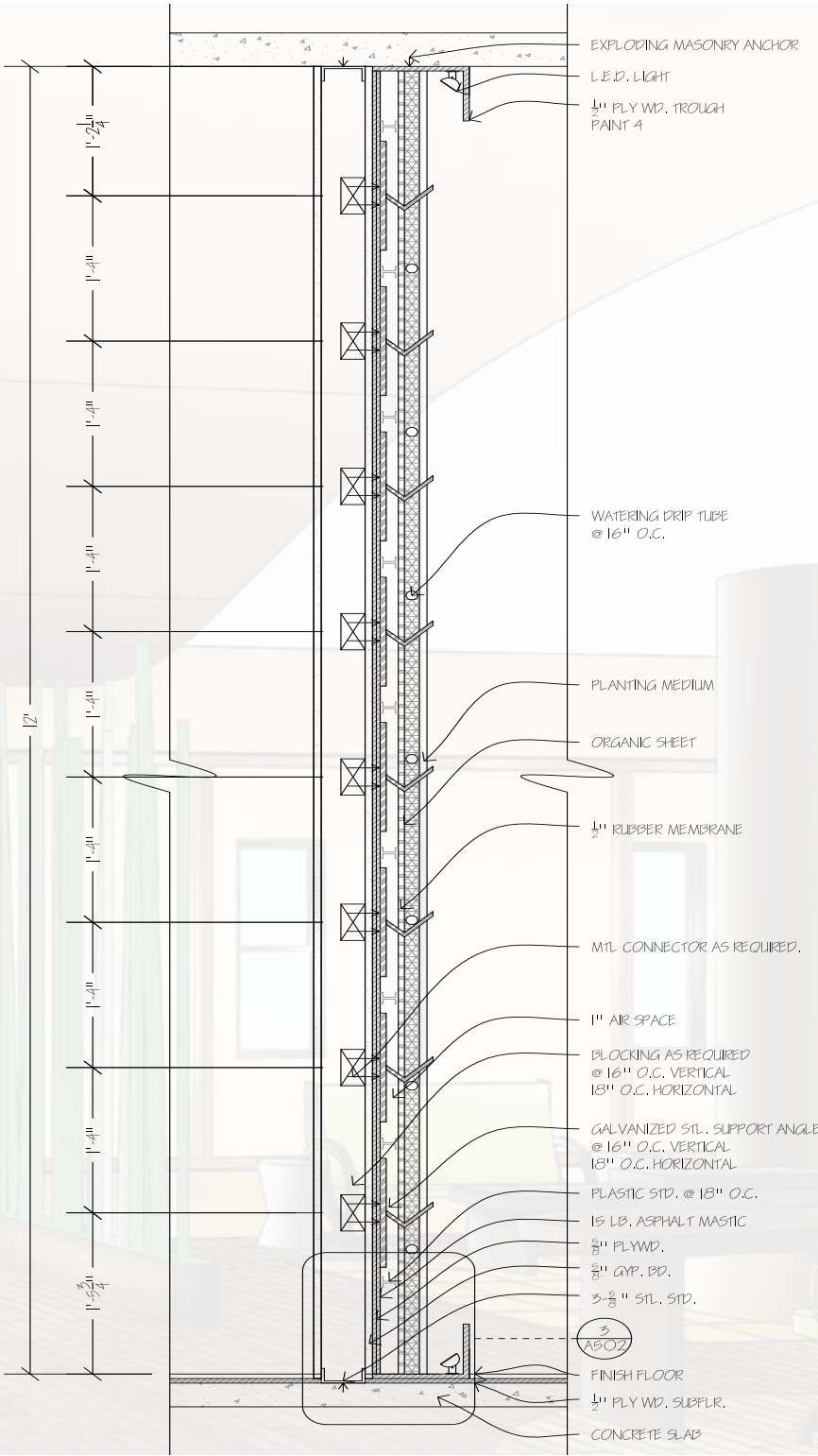

LIVING GREEN WALL - PERSPECTIVE

- Living Green Wall Section

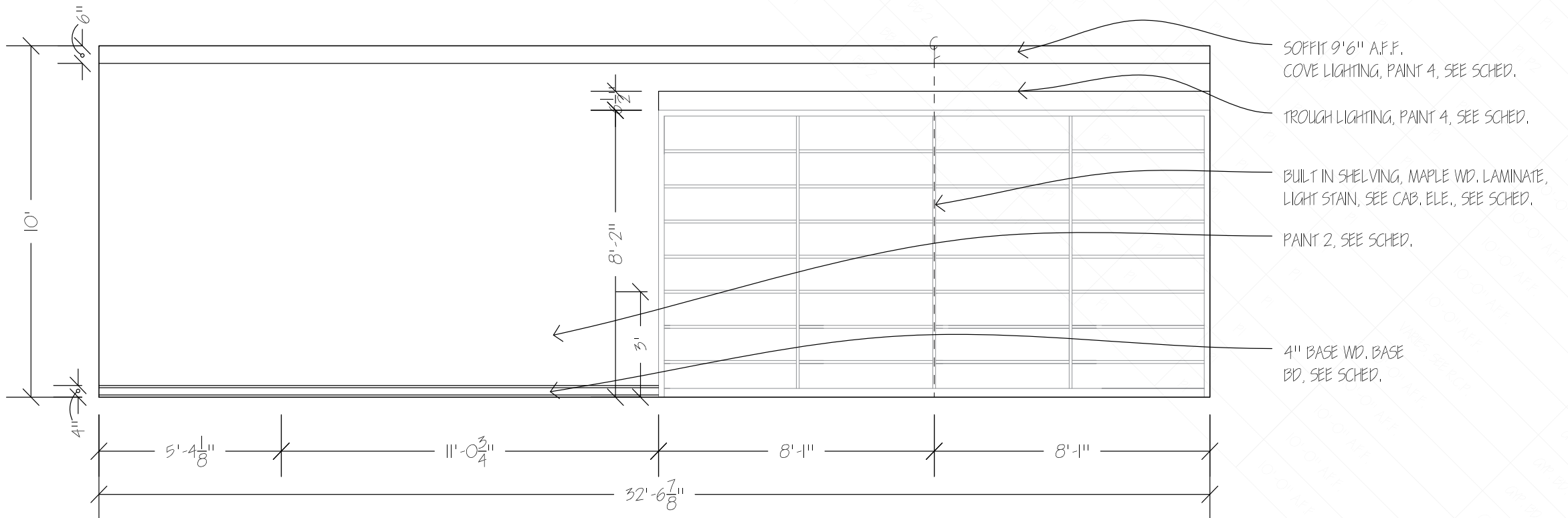
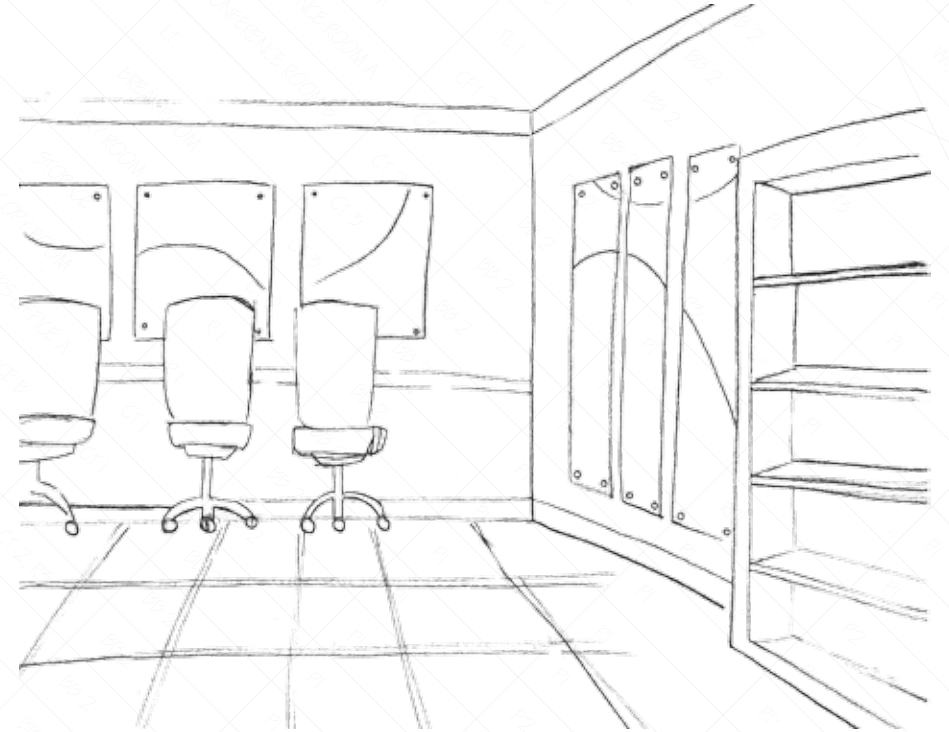

COMPUTER RESOURCE ROOM

- North Elevation - Rendered
- East Elevation - Construction Drawing





OFFICE CORRIDOR - PERSPECTIVE